

BEFORE THE ILLINOIS POLLUTION CONTROL BOARD

Trautvetter Family Farms)
(Property Identification Number) PCB 18-
06-0-0174-001-00) (Tax Certification)
)

NOTICE

Steve Santarelli
Illinois Department of Revenue
101 West Jefferson
Post Office Box 19033
Springfield, Illinois 62794

Don Brown, Clerk
Illinois Pollution Control Board
James R. Thompson Center
100 West Randolph Street, Suite 11-500
Chicago, Illinois 60601

Spencer Trautvetter
1318 North 2800th Ave.
Loraine, Illinois 62349

PLEASE TAKE NOTICE that I have today filed with the Office of the Clerk of the Pollution Control Board an **APPEARANCE** and **RECOMMENDATION OF THE ILLINOIS ENVIRONMENTAL PROTECTION AGENCY**, a copy of which is herewith served upon you.

ILLINOIS ENVIRONMENTAL PROTECTION AGENCY

By: 

Michael S. Roubitchek
Assistant Counsel
Division of Legal Counsel

DATED: March 26, 2018

Illinois Environmental Protection Agency
1021 North Grand Avenue East
Post Office Box 19276
Springfield, Illinois 62794-9276
(217) 782-5544

THIS FILING IS SUBMITTED ON RECYCLED PAPER

BEFORE THE ILLINOIS POLLUTION CONTROL BOARD

Trautvetter Family Farms)
(Property Identification Number) **PCB 18-**
06-0-0174-001-00)) **(Tax Certification)**
)

APPEARANCE

The undersigned, as one of its attorneys, hereby enters an APPEARANCE on behalf of Respondent, Illinois Environmental Protection Agency.

ILLINOIS ENVIRONMENTAL PROTECTION AGENCY

By: 

Michael S. Roubitchek
Assistant Counsel
Division of Legal Counsel

DATED: March 26, 2018

Illinois Environmental Protection Agency
1021 North Grand Avenue East
Post Office Box 19276
Springfield, Illinois 62794-9276
(217)782-5544

THIS FILING IS SUBMITTED ON RECYCLED PAPER

BEFORE THE ILLINOIS POLLUTION CONTROL BOARD

Trautvetter Family Farms)
(Property Identification Number) **PCB 18-**
06-0-0174-001-00)) **(Tax Certification)**
)

**RECOMMENDATION OF THE ILLINOIS
ENVIRONMENTAL PROTECTION AGENCY**

The Illinois Environmental Protection Agency ("Illinois EPA") hereby files its Recommendation pursuant to Section 125.204 of the regulations of the Illinois Pollution Control Board ("Board"), 35 Ill. Adm. Code 125.204.

1. On December 27, 2017, the Illinois EPA received a request from Trautvetter Family Farms (log number TC-139040, Exhibit A) for an Illinois EPA recommendation regarding the tax certification of water pollution control facilities pursuant to 35 Ill. Adm. Code 125.204.
2. The facility's address is: Trautvetter Family Farms
2778 E 1300th Street
Loraine, IL 62349

The proposed water pollution control facilities in this request are located in the NW ¼ of Section 18, T2N, R7W of the 4th P.M. in Adams County, at the above street address and consist of the following:

Livestock waste management facilities consisting of one concrete manure pit (approximately 201 ft. x 102 ft. x 8 ft. deep), the concrete slatted portion of the floor over the manure pit that captures and contains waste generated in the barn above, eight pump out pits (each approximately 6 ft. x 6 ft. x 8 ft.) to allow manure removal from the manure pit, and a perimeter drainage tile (approximately 704 ft. x 4 in.) located around the footing of the manure pit to prevent flotation of the pit.

These livestock waste management facilities are used to collect, transport, and/or store livestock waste prior to cropland application, and are further described in Exhibit A.

3. Section 11-10 of the Property Tax Code, 35 ILCS 200/11-10 (2014), and Section 125.200(a) of the Board's regulations, 35 Ill. Adm. Code 125.200(a), define

"pollution control facilities" as:

any system, method, construction, device or appliance appurtenant thereto or any portion of any building or equipment, that is designed, constructed, installed or operated for the primary purpose of: eliminating, preventing, or reducing air or water pollution ...or treating, pretreating, modifying or disposing of any potential solid, liquid or gaseous pollutant which if released without treatment, pretreatment modification or disposal might be harmful, detrimental or offensive to human, plant or animal life, or to property.

4. In order to receive preferential tax treatment as pursuant to 35 ILCS 200/11-5 (2014), pollution control facilities must be certified as such by the Board, 35 ILCS 200/11-20 (2014) and 35 Ill. Adm. Code 125.200(a).
5. Upon receipt of a tax certification application, the Illinois EPA must file a recommendation on the application with the Board, 35 Ill Adm. Code 125.204(a).
6. Based on the information in the application and the purpose of the facility, it is the Illinois EPA's engineering judgment that the described facilities may be considered "pollution control facilities," pursuant to 35 Ill. Adm. Code 125.200(a), with the primary purpose of eliminating, preventing, or reducing water pollution, or as otherwise provided in 35 Ill. Adm. Code 125.200, and are eligible for tax certification from the Board.

WHEREFORE, the Illinois EPA recommends that the Board issue the requested tax certification.

ILLINOIS ENVIRONMENTAL PROTECTION AGENCY

By: 
Michael S. Roubitchek
Assistant Counsel
Division of Legal Counsel

Dated: March 26, 2018

Illinois Environmental Protection Agency
1021 North Grand Ave. E.
P.O. Box 19276
Springfield, Illinois 62794-9276
217/782-5544



ILLINOIS ENVIRONMENTAL PROTECTION AGENCY

1021 NORTH GRAND AVENUE EAST, P.O. BOX 19276, SPRINGFIELD, ILLINOIS 62794-9276 • (217) 782-3397

BRUCE RAUNER, GOVERNOR

ALEC MESSINA, DIRECTOR

Memorandum

To: Charles Gunnarson, Division of Legal Counsel

From: Darin E. LeCrone, Manager, Industrial Unit, Permit Section *DEL*

Date: FEB 06 2018

Re: Trautvetter Family Farms – Loraine
Recommendation of Tax Certification
Log # TC-139040
Property Index# 06-0-0174-001-00

The Bureau of Water received a request on December 27, 2017 from Spencer Trautvetter for an Illinois EPA recommendation regarding the tax certification of water pollution control facilities pursuant to 35 Ill. Adm. Code 125.204. We offer the following recommendation.

The water pollution control facilities in this request include the following:

Trautvetter Family Farms
2778 E. 1300th St.
Loraine, IL 62349

NW ¼ of Section 18, T2N, R7W of the 4th PM in Adams County

The livestock waste handling facilities consisting of one (1) concrete manure pit (approximately 201 ft. x 102 ft. x 8 ft.), the concrete slatted portion of the floor over the manure pit that capture and contain waste generated in the barn above, eight (8) pumpout pits (approximately 6 ft. x 6 ft. x 8 ft. each) to allow manure removal from the manure pit, and HDPE perimeter drainage pipes (approximately 704 ft. x 4 in.) located around the footing of manure pit to prevent flotation of the pit. The facility collects, transports and stores livestock waste prior to cropland application.

The facility is further described in the enclosed applications and supporting documents.

Based on the information included in this submittal, it is our engineering judgment that the above proposed facilities may be considered "Pollution Control Facilities" under 35 IAC 125.200(a), with the primary purpose of eliminating, preventing, or reducing water pollution, or as otherwise provided in this section, and therefore eligible for tax certification from the Illinois Pollution Control Board. The Bureau of Water therefore recommends that the Board issue the requested tax certification for these facilities.

If you have any questions regarding the above, please contact Wei Han at 217/782-0610.

DEL:WH:Tax Cert Recommendation.docx

cc: Tax Cert File

Watershed Unit Tax Certification Review Sheet

Project Name: Trautvetter Family Farms

Date: January 5, 2018

Type: Agchem
 Livestock

Reviewer: WH

Contact: Same

Log number: TC-139040

Applicant: Spencer Trautvetter
1318 N. 2800th Ave.
Loraine, IL 62349

Phone: 217-740-6308

Property Index#: 06-0-0174-001-00

Facility: Trautvetter Family Farms
2778 E. 1300th St.
Loraine, IL 62349

Parcel#:

County: Adams

Legal Description:
NW ¼ of Section: 18 Twp: 2N R: 7W PM: 4th

Signature: Spencer Trautvetter

Title: Owner

Date Control Devices installed: Dec. 2017

Wastes: Livestock waste is applied to cropland.
 Agrichemical rinsate and spillage is recycled through the facility and/or land applied.
 Other: _____

Physical Description of Pollution Control Devices:

The livestock waste handling facilities consist of one (1) concrete manure pit (approximately 201 ft. x 102 ft. x 8 ft.) and the concrete slatted portion of the floor over the manure pit that capture and contain waste generated in the barn above. The concrete manure pit has eight (8) pumpout pits (approximately 6 ft. x 6 ft x 8 ft. each) to allow manure removal from the manure pit. HDPE perimeter drainage pipe (approximately 704 ft. x 4 in.) is located around the footing of the manure pit to prevent flotation of the pit. The facility collects, transports and stores livestock waste prior to cropland application.

Pollution control facilities requested by the applicant through Description of Pollution Control Facilities, Section 2 of the application form:

One (1) concrete manure pit (169 ft. x 122 ft. x 8 ft.)
Concrete slatted floor;
Eight (8) pumpout pits (approximately 6 ft. x 6 ft x 8 ft.)
HDPE perimeter drainage tile (approximately 704 ft. x 4 in.)

A process flow diagram with narrative is provided by the attachment of the application.

Recommended Action: Issue tax certification.



Frank & West
Environmental Engineers, Inc.

July 11, 2017

Al Keller
Permit Section
Division of Water Pollution Control
Illinois EPA
P.O. Box 19276
Springfield, Illinois 62794-9276

RE: Spencer Trautvetter facility

Dear Mr. Keller:

Frank & West is submitting an application for certification of property tax treatment for pollution control facility on behalf of the Spencer Trautvetter facility.

If you have any further questions or comments regarding the Spencer Trautvetter non-lagoon livestock waste handling facility, please advise.

FRANK & WEST
ENVIRONMENTAL ENGINEERS, INC.

A handwritten signature in black ink that reads "Jacob Nims".

Jacob Nims
Agricultural Engineer

Attachment: Application for Certification

RECEIVED
DEC 27 2017
IEPA
BOW/WPC/PERMIT SECTION

TC-139040



Illinois Environmental Protection Agency

1021 North Grand Avenue East • P.O. Box 19276 • Springfield • Illinois • 62794-9276 • (217) 782-3397

Application for Certification (Property Tax Treatment) Pollution Control Facility

FOR AGENCY USE ONLY

File Number: _____ Date Rec'd: _____
Certification Number: _____ Date: _____

Facility Type (check one): Air Water

This form is to be used for any application for certification of property tax treatment for a pollution control facility for air or water from the Illinois EPA.

You may complete this form online, save a copy locally, print, sign and submit. You must have Adobe Acrobat Reader 10 or above installed to use the features on this form.

Illinois EPA
Attention: Al Keller, Permit Section
Division of Water Pollution Control
1021 North Grand Avenue East, P.O. Box 19276

I. Applicant Information:

Company Name: Trautvetter Family Farms
Person Authorized to Receive Certification: Soencer Trautvetter Person to Contact for Additional Details: Same
Street Address: 1318 North 2800th Ave. Street Address: _____
City: Loraine State: IL City: _____ State: _____
Zip: 62349 Phone: 217-740-6308 Zip: _____ Phone: _____
Email Address: _____ Email Address: _____

II. Facility Information:

Facility Location: Quarter Section: NW Township: 2-North Range: 7-West
Municipality: Section 18 Township: _____

Note: A plat map location is requested for facilities located outside of municipal boundaries.

Address: _____ City: _____
State: Zip Code: _____ County: Adams Book Number: _____
Property Index Number:

RECEIVED
DEC 27 2017
IEPA
BOWMPC/PERMIT SECTION

Note: The Property Index Number is the numerical reference used to identify a parcel of real property for assessment and taxation purposes.

Manufacturing Operations Information:

Nature of Operations Conducted at the Above Location:

The structure is a swine finishing building where swine are housed on concrete slats with a below ground concrete pit used as waste storage.

Permit Information:

WPC Construction Permit Number: N/A Date Issued: _____
NPDES Permit Number: N/A Date Issued: _____ Exp. Date: _____
APC Construction Permit Number: N/A Date Issued: _____
APC Operating Permit Number: N/A Date Issued: _____ Exp. Date: _____

Note: Submit copies of all relevant permits issued by local pollution control agencies. (e.g. MSD Construction Permit)

This Agency is authorized to request this information under 415 ILCS 5/4(b)(2012). Disclosure of this information is voluntary and no penalties will result from the failure to provide the information. However, the absence of the information could prevent your application from being processed or could result in denial of your application.

Manufacturing Process Information:

Description of the Process:

Not applicable

Materials Used in the Process:

Not applicable

Pollution Control Facility Information:

Describe the Pollution Control Facility (or Low Sulfur Dioxide Emission Coal Fueled Device):

A concrete pit with dimensions of 201' x 101' 10" x 8' deep is used to store livestock waste until the appropriate time to apply the manure to agricultural fields at agronomic rates. The building has eight (8) 6' x 6' x 8' concrete pumpouts, 704' of 4" HDPE perforated tile around the perimeter of the footings, and 20,000 ft² of precast concrete slats.

Describe the Primary Purpose of the Pollution

The primary purpose of the pits is to have a years worth of livestock manure storage to allow flexibility for application to agricultural fields when conditions are ideal.

Identify the statute or regulation (federal or state), or local ordinance, if any, requiring the installation of the subject pollution control facility (or low sulfur dioxide emission coal fueled device).

Not applicable

Nature of Contaminants or Pollutants:

Contaminant or Pollutant	Material Retained, Captured or Recovered	
	Description	Disposal or Use
Livestock Manure	Stored in below ground concrete pit	Field applied at agronomic rates

Note: Contaminant or pollutant means that which is removed from the process by the pollution control facility.



Illinois Environmental Protection Agency

Point(s) of Waste Water Discharge:

Identify the location of the discharge to the receiving stream. This will typically refer to a source of water pollution but can include water-carried wastes from air pollution control facilities.
1021 North Grand Avenue East • P.O. Box 19276 • Springfield, Illinois 62794-9276 • (217) 782-3397

Plans and Specifications Attached Yes No

Submit Drawings, which clearly show:

- (a) Point(s) of discharge to receiving stream; and
- (b) Sewers and process piping to and from the control facility.

Are contaminants (or residues) collected by the control facility? Yes No

Note: If the collected contaminants are disposed of other than as wastes, state the disposition of the materials, and the value dollars reclaimed by the sale or reuse of the collected substances. State the cost of reclamation and related expense.

Project Status:

Date Installation Completed: _____

Provide the date the pollution control facility was first placed into service and operated. If not, explain.

Status of installation on date of application:

III. Verification and Signature:

The following information is submitted in accordance with the Illinois Property Tax Code, as amended, and to the best of my knowledge is true and correct.

Any person who knowingly makes a false, fictitious, or fraudulent material statement, orally or in writing, to the Illinois EPA commits a Class 4 felony. A second or subsequent offense after conviction is a Class 3 felony. (415 ILCS 5/44(h))

Spencer Trautvetter

Printed Name:

President

Title:

For incorporated entities, signature should be from an authorized corporate representative.

[Signature]

Signature:

12-21-17

Date:

RECEIVED
DEC 27 2017

IEPA
BOW/WPC/PERMIT SECTION

POLLUTION CONTROL FACILITY
PROCESS FLOW DIAGRAM

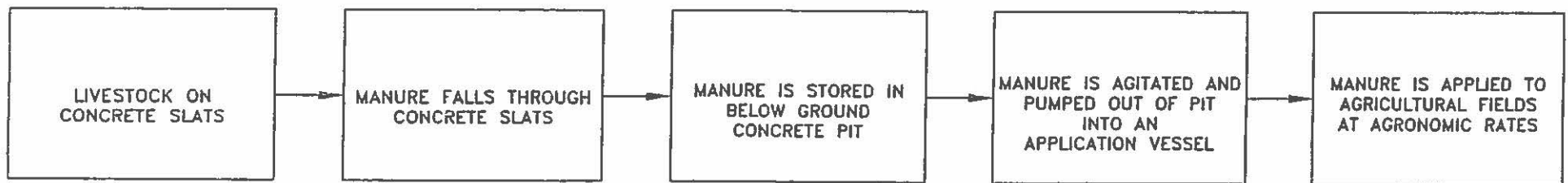



GENERAL NOTES

- 1.) ANY REVISIONS TO THESE DRAWINGS MUST BE APPROVED BY THE PROJECT ENGINEER OF THE COMPANY LISTED IN THE TITLE BLOCK.
- 2.) CONCRETE CONSTRUCTION SHALL MEET WITH MIDWEST PLAN SERVICE-36, CONCRETE MAHURE STORAGES UNLESS NOTED OTHERWISE.
- 3.) NO CONCRETE SHALL BE PLACED ON ICE, SNOW OR FROZEN FOUNDATION MATERIAL. THE CONTRACTOR SHALL BE RESPONSIBLE FOR ALL CONCRETE DAMAGED BY LOW TEMPERATURES AND SHALL REMOVE AND REPLACE ANY CONCRETE SO DAMAGED AT HIS/HER EXPENSE.
- 4.) THE METHOD AND MANNER OF PLACING CONCRETE SHALL BE SUCH AS TO AVOID SEGREGATION OR SEPARATION OF THE AGGREGATES OR THE DISPLACEMENT OF THE REINFORCEMENT.
- 5.) THE FOOTINGS ARE TO BE CONSTRUCTED WITH A MINIMUM OF 3,000 PSI CONCRETE.
- 6.) ALL CAST ON SITE WALLS, COLUMNS, AND FLOORS ARE TO BE CONSTRUCTED OF 4,000 PSI CONCRETE.
- 7.) CONCRETE SLATS WILL BE UTILIZED FOR FLOORING.
- 8.) THE CONCRETE PAD WILL BE A CONTINUOUS POUR.
- 9.) EXTERIOR WALL CONSTRUCTION JOINTS WILL BE INSTALLED AT 100' O.C. MAXIMUM. UNLESS OTHERWISE NOTED.
- 10.) NO VEHICLE LOADS ALLOWED WITHIN 5' OF PIT/GUTTER WALLS.
- 11.) ALL BEAMS SHALL BE BUTTED TIGHT AND/OR GROUTED TIGHT THE FULL WIDTH AND HEIGHT OF THE BEAM. GROUT WILL HAVE A MINIMUM COMPRESSIVE STRENGTH OF 5,500 PSI.
- 12.) ALL SLATS SHALL BE BUTTED TIGHT AND/OR GROUTED TIGHT THE FULL LENGTH AND DEPTH OF THE SLAT. GROUT WILL HAVE A MINIMUM COMPRESSIVE STRENGTH OF 5,500 PSI.
- 13.) NO PIPE PENETRATIONS OTHER THAN THE TYPES IDENTIFIED ON THESE DRAWINGS ARE ALLOWED. ALL WALL AND FLOOR PENETRATIONS, INCLUDING PIPE PENETRATIONS MUST BE APPROVED BY THE PROJECT ENGINEER.
- 14.) THE PRESUMED SOIL BEARING CAPACITY IS 2,000 LBS./SQ. FT. BASED ON NRCS CODE 313-3 TABLE 2.
- 15.) THE DESIGN OF THIS BUILDING IS BASED ON THE 2,000 LBS./SQ. FT. SOIL BEARING.
- 16.) WATERSTOP SHALL BE INSTALLED IN ACCORDANCE WITH MANUFACTURER INSTRUCTIONS.

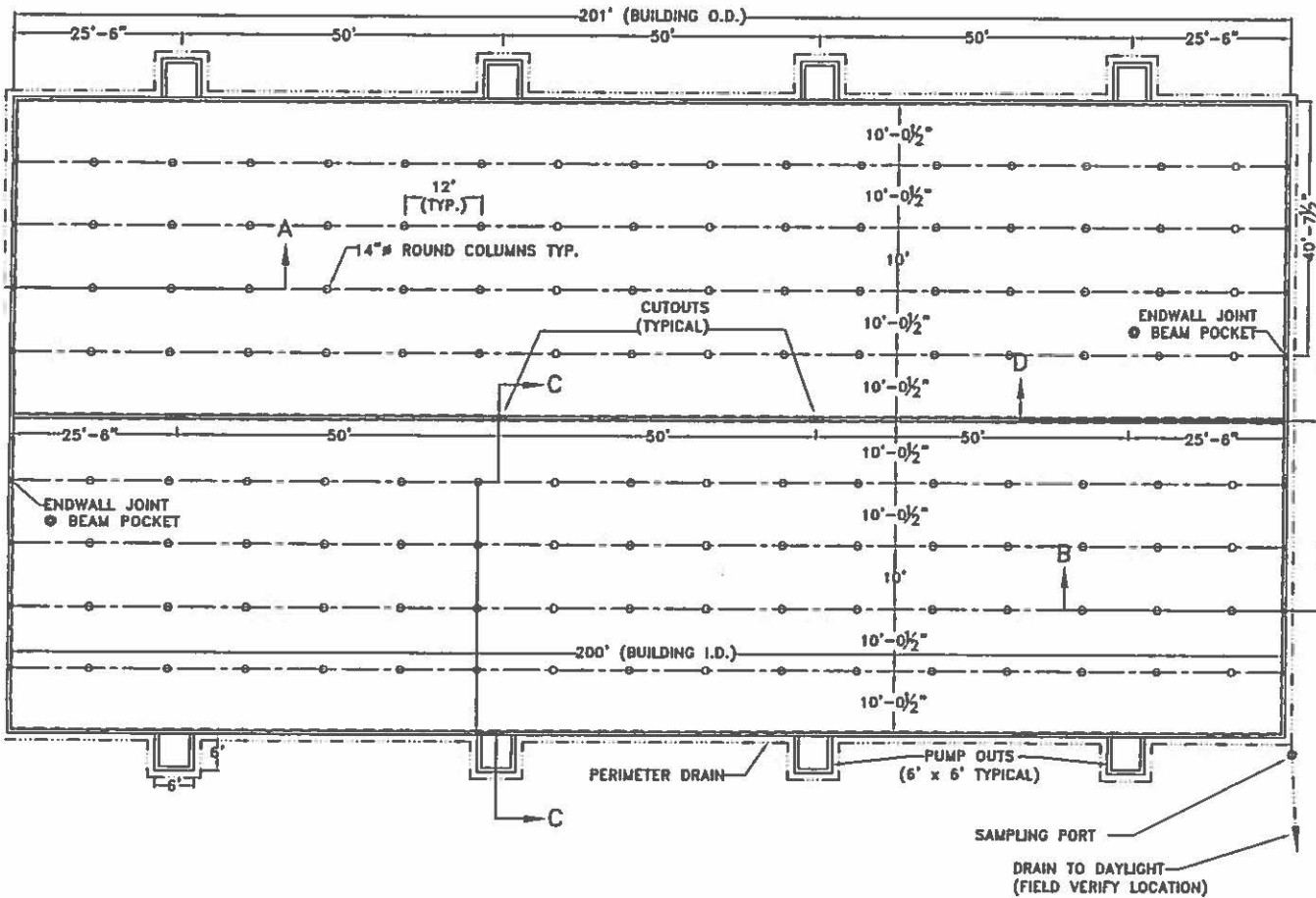

Frank & West
Environmental Engineers, Inc.
nd Street
ld, IL 62704
Phone: 217/679-7361
Fax: 217/679-6362

TRAUTVETTER FAMILY FARMS, INC.

PLAN VIEW

DRAWN BY: CED

2017 © FRANK & WEST ENVIRONMENTAL ENGINEERS, INC. THESE PLANS AND SPECIFICATIONS ARE THE PROPERTY OF FRANK AND WEST ENVIRONMENTAL ENGINEERS, INC. ARE ONLY FOR THIS PROJECT AND MAY NOT BE USED, COPIED OR DUPLICATED WITHOUT PRIOR WRITTEN CONSENT.

SCALE: AS SHOWN DATE: 06/22/17 REVISED ON: XX/XX/XX DRAWING NO. 17-17501



Illinois Environmental Protection Agency

1021 North Grand Avenue East • P.O. Box 19276 • Springfield • Illinois • 62794-9276 • (217) 782-3397

Application for Certification (Property Tax Treatment) Pollution Control Facility

FOR AGENCY USE ONLY

File Number: _____	Date Rec'd: _____
Certification Number: _____	Date: _____

Facility Type (check one): Air Water

This form is to be used for any application for certification of property tax treatment for a pollution control facility for air or water from the Illinois EPA. Separate applications must be completed for each control facility claimed. Do not mix types (air and water). Where both air and water operations are related, file two applications.

If attachments are needed, record them consecutively on an index sheet.

You may complete this form online, save a copy locally, print, sign and submit it to.

Illinois EPA
 Attention: Al Keller, Permit Section
 Division of Water Pollution Control
 1021 North Grand Avenue East, P.O. Box 19276
 Springfield, IL 62794-9276

RECEIVED
 DEC 27 2017

BOWMAN
 IEPA
 PERMIT SECTION

I. Applicant Information:

Company Name: _____	Person to Contact for Additional Details _____
Person Authorized to Receive Certification _____	Street Address: _____
Street Address: _____	City: _____ State: _____
City: _____ State: _____	City: _____ State: _____
Zip: _____ Phone: _____	Zip: _____ Phone: _____
Email Address: _____	Email Address: _____

II. Facility Information:

Facility Location: Quarter Section: _____ Township: _____ Range: _____
 Municipality: _____ Township: _____

Note: A plat map location is requested for facilities located outside of municipal boundaries.

Address: _____ City: _____
 State: _____ Zip Code: _____ County: _____ Book Number: _____

Property Index Number: 060017400100

Note: The Property Index Number is the numerical reference used to identify a parcel of real property for assessment and taxation purposes.

Manufacturing Operations Information:

Nature of Operations Conducted at the Above Location:

Permit Information:

WPC Construction Permit Number: _____	Date Issued: _____
NPDES Permit Number: _____	Date Issued: _____ Exp. Date: _____
APC Construction Permit Number: _____	Date Issued: _____
APC Operating Permit Number: _____	Date Issued: _____ Exp. Date: _____

Note: Submit copies of all relevant permits issued by local pollution control agencies. (e.g. MSD Construction Permit)

This Agency is authorized to request this information under 415 ILCS 5/4(b)(2012) Disclosure of this information is voluntary and no penalties will result from the failure to provide the information. However, the absence of the information could prevent your application from being processed or could result in denial of your application.

Manufacturing Process Information:

Please provide information on the manufacturing process and materials on which pollution control facility is used, including each major piece of equipment associated with the pollution control facility (or low sulfur dioxide emission coal fueled device).
Description of the Process:

Materials Used in the Process:

Pollution Control Facility Information:

Please provide a narrative description of the pollution control facility (or low sulfur dioxide emission coal fueled device), and an explanation of why its primary purpose is to eliminate, prevent or reduce pollution. State the type of control facility, as well as a narrative description and a process flow diagram describing the pollution control facility. Include an average analysis of the influent and effluent of the control facility stating the collection efficiency, if applicable.

Describe the Pollution Control Facility (or Low Sulfur Dioxide Emission Coal Fueled Device):

Describe the Primary Purpose of the Pollution Control Facility (or Low Sulfur Dioxide Emission Coal Fueled Device):

Identify the statute or regulation (federal or state), or local ordinance, if any, requiring the installation of the subject pollution control facility (or low sulfur dioxide emission coal fueled device).

Nature of Contaminants or Pollutants:

List air contaminants or water pollution substances released as effluents to the manufacturing processes. Also list the final disposal of any contaminants removed from the manufacturing processes.

Contaminant or Pollutant	Material Retained, Captured or Recovered	
	Description	Disposal or Use

Note: Contaminant or pollutant means that which is removed from the process by the pollution control facility.

Point(s) of Waste Water Discharge:

Identify the location of the discharge to the receiving stream. This will typically refer to a source of water pollution but can include water-carried wastes from air pollution control facilities.

Plans and Specifications Attached Yes No

Submit Drawings, which clearly show:

- (a) Point(s) of discharge to receiving stream; and
- (b) Sewers and process piping to and from the control facility.

Are contaminants (or residues) collected by the control facility? Yes No

Note: If the collected contaminants are disposed of other than as wastes, state the disposition of the materials, and the value dollars reclaimed by the sale or reuse of the collected substances. State the cost of reclamation and related expense.

Project Status:

Date Installation Completed: 12-21-17

Provide the date the pollution control facility was first placed into service and operated. If not, explain.

April 2017

Status of installation on date of application:

The livestock manure is applied to Agriculture fields for purpose of fertilizer. The manure is applied to neighboring family ground for free

III. Verification and Signature:

The following information is submitted in accordance with the Illinois Property Tax Code, as amended, and to the best of my knowledge is true and correct.

Any person who knowingly makes a false, fictitious, or fraudulent material statement, orally or in writing, to the Illinois EPA commits a Class 4 felony. A second or subsequent offense after conviction is a Class 3 felony. (415 ILCS 5/44(h))

Spencer Trautwetter
Printed Name:

President
Title:

For incorporated entities, signature should be from an authorized corporate representative.

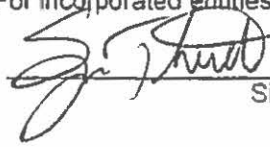
Signature:

12-21-17
Date:

- Notes:
- *No abandoned wells within 1,000'
 - *No tile lines within 100'
 - *Surface water flow is south away from building
 - *There is 60' between buildings

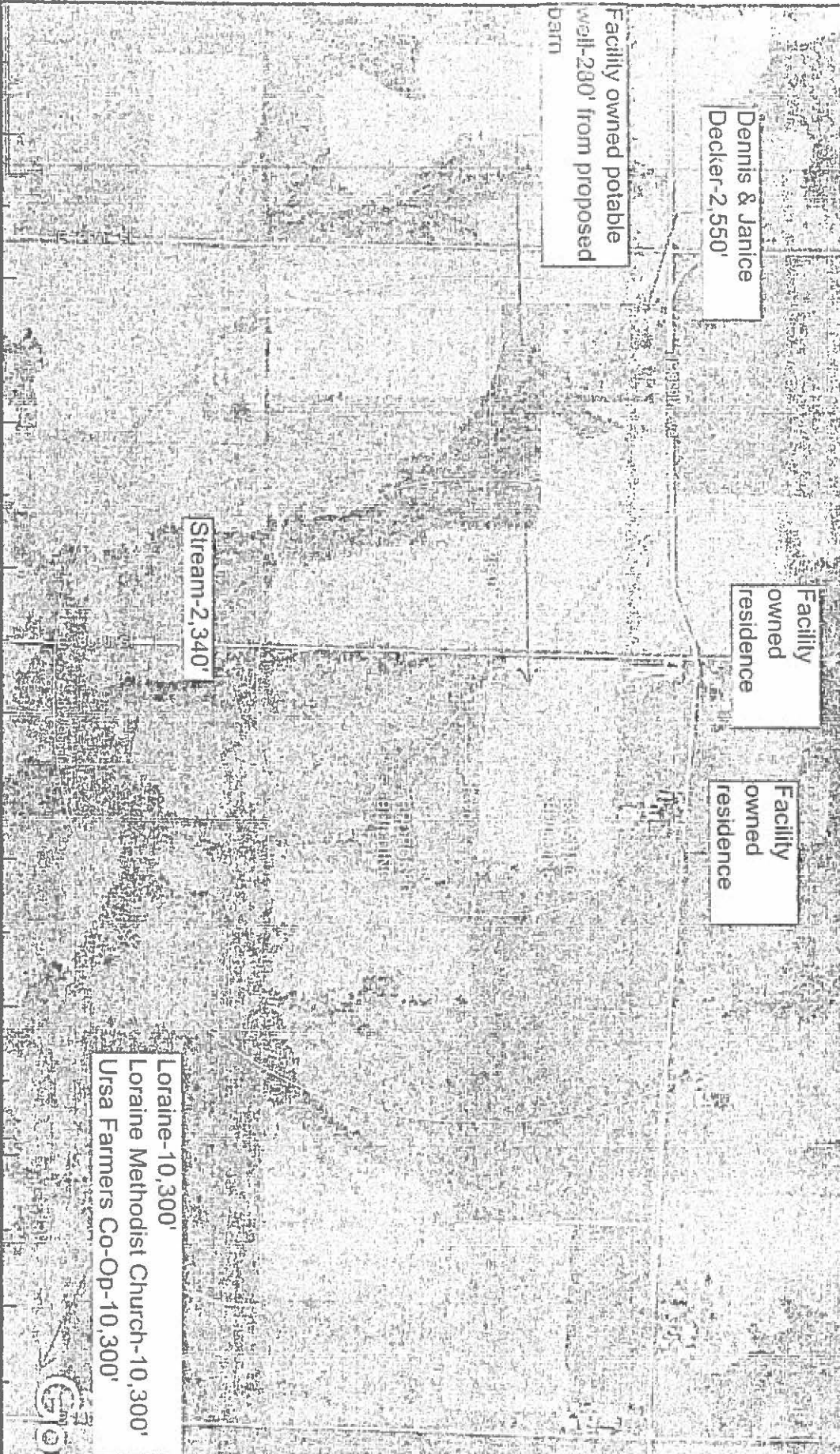

Frank & West
Environmental Engineers, Inc.

1023 S 2nd Street
Springfield, IL 62704
Phone: 217/679-7361
Fax: 217/679-8382

TRAUTVETTER FAMILY FARMS INC

PLOT PLAN

DRAWN BY:CEO

SCALE: AS SHOWN

DATE: 06/22/17

DRAWING NO.17-17510

2017 © FRANK & WEST ENVIRONMENTAL ENGINEERS, INC.
THESE PLANS AND SPECIFICATIONS ARE THE PROPERTY OF
FRANK AND WEST ENVIRONMENTAL ENGINEERS, INC. ARE
ONLY FOR THIS PROJECT AND MAY NOT BE USED, COPIED
OR DUPLICATED WITHOUT PRIOR WRITTEN CONSENT



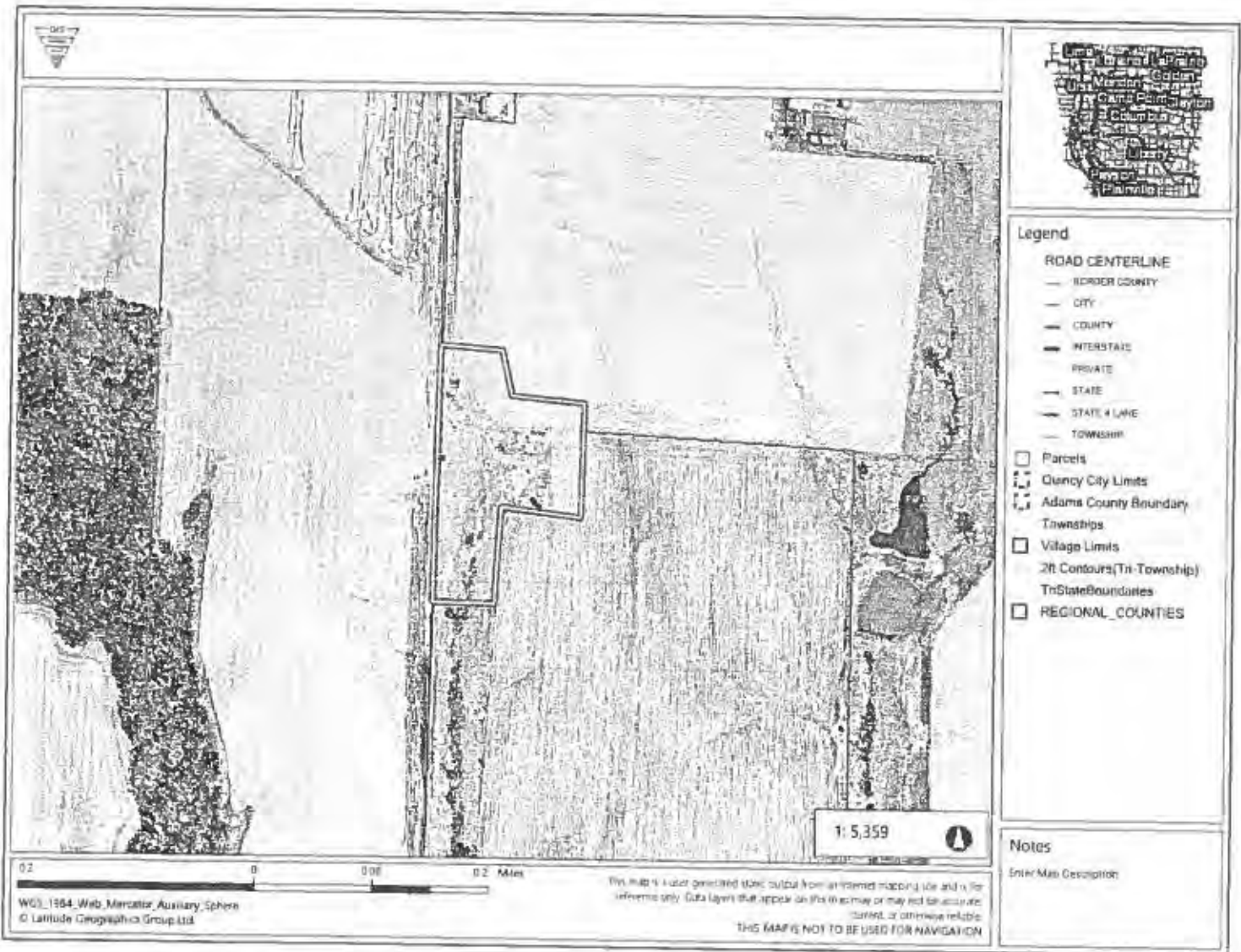

Han, Wei

From: Jake Nims <jnims@fwieng.com>
Sent: Friday, January 05, 2018 9:24 AM
To: Han, Wei
Subject: [External] Trautvetter Family Farms TC-139040
Attachments: Trautvetter Family Farms Page 1 1-5-18.pdf

Mr. Han,

Attached is an updated Page 1 of the Trautvetter Family Farms tax certification application showing the actual site 911 address. Please let me know if you have any questions.

Jake Nims
Frank & West Environmental Engineers, Inc.
1032 S. 2nd St.
Springfield, IL 62704
(217) 679-7361 office
(217) 679-8362 fax
(309) 530-2894 cell



Illinois Environmental Protection Agency

1021 North Grand Avenue East • P.O. Box 19276 • Springfield • Illinois • 62794-9276 • (217) 782-3397

Application for Certification (Property Tax Treatment) Pollution Control Facility

FOR AGENCY USE ONLY

File Number: _____ Date Rec'd: _____
 Certification Number: _____ Date: _____

Facility Type (check one): Air Water

This form is to be used for any application for certification of property tax treatment for a pollution control facility for air or water from the Illinois EPA.

You must have Adobe Acrobat Reader 10 or above installed to use the features on this form.

You may complete this form online, save a copy locally, print, sign and submit it to:

RECEIVED
 JAN 05 2018

Illinois EPA
 Attention: Al Keller, Permit Section
 Division of Water Pollution Control
 1021 North Grand Avenue East, P.O. Box 19276
 Springfield, IL 62794-9276

IEPA
 BOW/WPC/PERMIT SECTION

I. Applicant Information:

Company Name: Trautvetter Family Farms
 Person Authorized to Receive Certification: Spencer Trautvetter Person to Contact for Additional Details: Same
 Street Address: 1318 North 2800th Ave. Street Address: _____
 City: Loraine State: IL City: _____ State: _____
 Zip: 62349 Phone: 217-740-6308 Zip: _____ Phone: _____
 Email Address: _____ Email Address: _____

II. Facility Information:

Facility Location: Quarter Section: NW Township: 2-North Range: 7-West
 Municipality: Section 18 Township: _____
 Address: 2778 E. 1300th St. City: Loraine
 State: IL Zip Code: 62349 County: Adams Book Number: _____
 Property Index Number: _____

Note: The Property Index Number is the numerical reference used to identify a parcel of real property for assessment and taxation purposes.

Manufacturing Operations Information:

Nature of Operations Conducted at the Above Location:

The structure are two (2) swine finishing buildings where swine are housed on concrete slats with a below ground concrete pits used as waste storage.

Permit Information:

WPC Construction Permit Number: _____ N/A Date Issued: _____
 NPDES Permit Number: _____ N/A Date Issued: _____ Exp. Date: _____
 APC Construction Permit Number: _____ N/A Date Issued: _____
 APC Operating Permit Number: _____ N/A Date Issued: _____ Exp. Date: _____

Note: Submit copies of all relevant permits issued by local pollution control agencies. (e.g. MSD Construction Permit)

This Agency is authorized to request this information under 415 ILCS 5/4(b)(2012). Disclosure of this information is voluntary and no penalties will result from the failure to provide the information. However, the absence of the

STATE OF ILLINOIS

COUNTY OF SANGAMON

)
)
)
)
)

CERTIFICATE OF SERVICE

I, the undersigned attorney at law, hereby certify that I have served on the date of March 16, 2018, the attached APPEARANCE and RECOMMENDATION OF THE ILLINOIS ENVIRONMENTAL PROTECTION AGENCY, upon the following persons by causing to be mailed a true copy thereof in an envelope duly addressed, bearing proper first class postage, and deposited in the United States mail at Springfield, Illinois:

Steve Santarelli
Illinois Department of Revenue
101 West Jefferson
P.O. Box 19033
Springfield, Illinois 62794

Spencer Trautvetter
1318 North 2800th Ave.
Loraine, Illinois 62349

[Electronic Filing]

Clerk
Illinois Pollution Control Board
James R. Thompson Center
100 West Randolph Street, Suite. 11-500
Chicago, Illinois 60601

ILLINOIS ENVIRONMENTAL PROTECTION AGENCY

/s/ Michael S. Roubitchek
Assistant Counsel
Division of Legal Counsel
1021 North Grand Avenue East
P.O. Box 19276
Springfield, Illinois 62794-9276
217.782.5544
217.782.9143 (TDD)

THIS FILING IS SUBMITTED ON RECYCLED PAPER